

## BELVEDERE CLUB 2019 ARCHITECTURAL INVENTORY



**Site:** 509                      **Historic Name** N/A  
**Year Built**        c. 1890  
**Architectural Style**     Folk Victorian

Typical of the Folk Victorian style, this two-story cottage has cross-gable massing and a wrap-around front porch, although a portion has been enclosed. The west half of the porch with its shallow hip roof retains its turned porch posts. The railing between the posts has been changed. The vertical board and batten siding found in some places on the house may be original. The two-over-two window in the south gable appears to be original although the shutters are not.

### **Significant Features**

- Two-story cross gable massing.
- Wrap around front porch, turned posts and brackets on west half.
- Narrow clapboard and vertical board and batten siding.

### **Condition**

The cottage appears to be in good repair, no apparent issues.



ADDITIONAL PHOTOS – 1907 and 2007

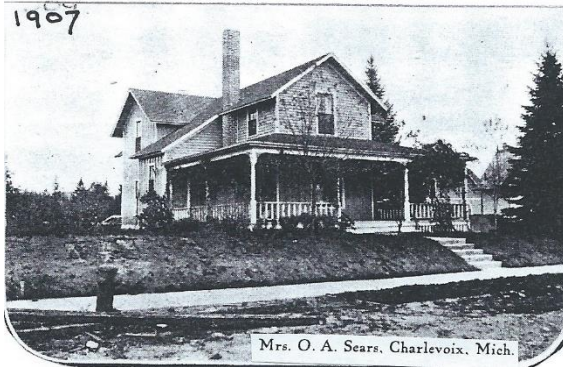

2019 – East





North



West detail

