

## BELVEDERE CLUB 2019 ARCHITECTURAL INVENTORY



**Site:** 403

**Historic Name** N/A

**Year Built** c. 1890

**Architectural Style** Shingle

The steeply pitched side gable roof with deep overhangs supported by brackets creating a recessed front porch, along with the large gable front and shed roof dormers are all indicative of the Shingle style. The cobblestone basement level, porch post, and chimney, as well as the wide clapboard and shingle siding are also characteristic of the Shingle style. Although it appears that the windows have been replaced, they are in their original openings.

### Significant Features

- Two-and-a-half story steeply pitched side gable roof with deep overhangs supported by brackets, gable front and shed roof dormers. Brackets where second floor overhangs first floor.
- Deep recessed north porch with cobblestone and clapboard clad pillars, the west portion of the porch has been enclosed. Pillars and trellis at south entrance door.
- Cobblestone basement level and chimney, wide clapboard at first floor, shingle siding at second floor and in dormers. Wide trim between first and second floor.
- Window opening sizes and locations.

### Condition

The cottage appears to be in good repair with no apparent issues.



ADDITIONAL PHOTOS

1910 and 1916

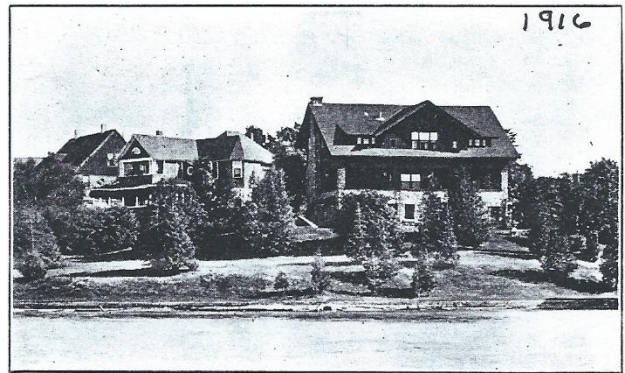

Cottages of  
B. T. Hosking, Chicago, Ill.      Sam'l Bailey, Jr., Cincinnati, Ohio

2019 – East





West



South

