

BELVEDERE CLUB 2019 ARCHITECTURAL INVENTORY



Site: 311

Historic Name N/A

Year Built c. 1900

Architectural Style Eclectic

This two-story gable front cottage with the clipped gable roof and cross gable, and vertical board and batten siding has the massing of the Tudor style, but decorative elements of the Stick style. The original steeply pitched roof of the wrap around porch is unusual. The addition of shed roof dormers on the west roof slope breaks up the original roof. The original front porch appears to have been closed in and gable fronts have been added.

Significant Features

- Two story massing with steeply pitched front gable roof with cross gable, clipped gable at front and rear.
- Vertical board and batten siding.

Condition

The cottage appears to be in good repair with no apparent issues.

ADDITIONAL PHOTOS

1907

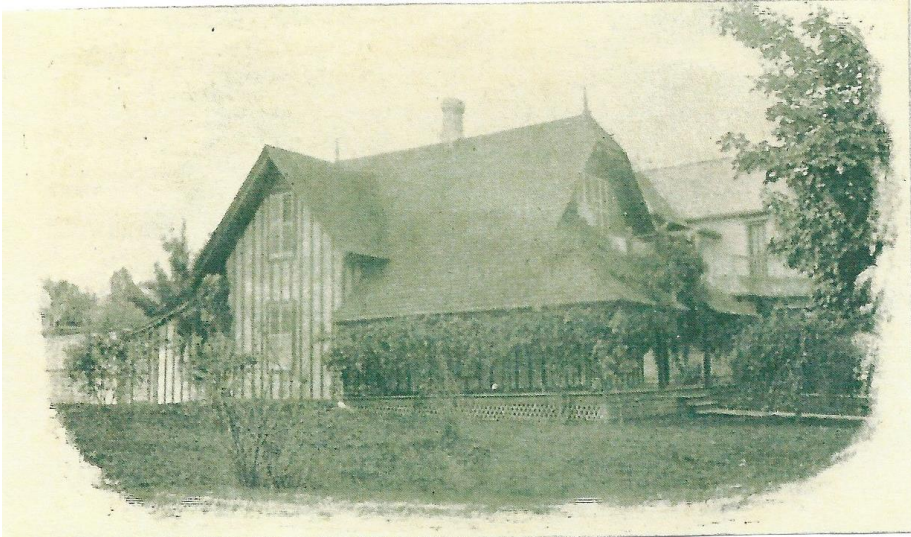

2019 – West



North and east

