

BELVEDERE CLUB 2019 ARCHITECTURAL INVENTORY



Site: 129

Historic Name N/A

Year Built c. 1890

Architectural Style Folk Victorian

The one-and-a-half story side gable massing with front gable, and symmetrical gable front wall dormers, along with the full width front porch are commonly found on Folk Victorian style houses. Originally there was a second story porch in the gable front that was filled in. The porch post on the northeast corner of the porch may be original.

Significant Features

- Side gable roof with symmetrical gable roof wall dormers
- Full width front porch with hip roof, turned post at northeast corner, wide central stair

Condition

The cottage appears to be in good repair with no apparent issues.

ADDITIONAL PHOTOS

1907 and 1988

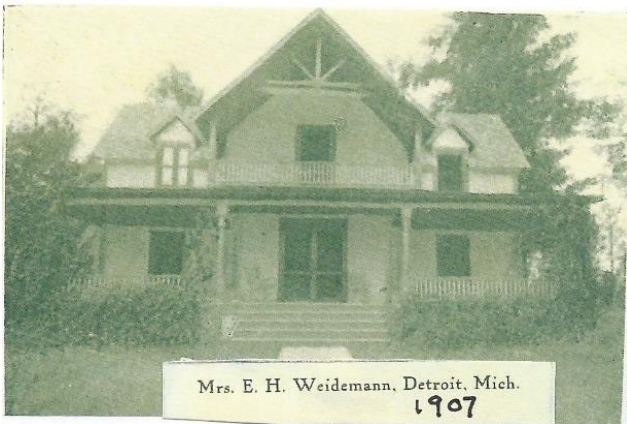

2019 - East and south



South and west



West

