

BELVEDERE CLUB 2019 ARCHITECTURAL INVENTORY



Site: 49 **Historic Name** N/A

Year Built c. 1900

Architectural Style Prairie style

The two-story square massing, shallow hip roof with exposed rafter tails are all indicative of the Prairie style. The original front porch had shingle sided piers supporting shallow arches at the first floor. These have been replaced with Doric pillars. The wide clapboard at the first floor and shingle siding at the second floor do not appear to be original.

Significant Features

- Shallow hip roof with deep eaves and exposed rafter tails, and hip roof wall dormers. The shingle siding in the dormers appears to be original.
- Two-story square massing with center entrance and symmetrical façade.
- Extra angle on the hip roof where it breaks in front of the wall dormers.
- Full-width wrap-around front porch with Doric pillars and second story porch.

Condition

The cottage is generally in good repair with no apparent issues.

ADDITIONAL PHOTOS

1907

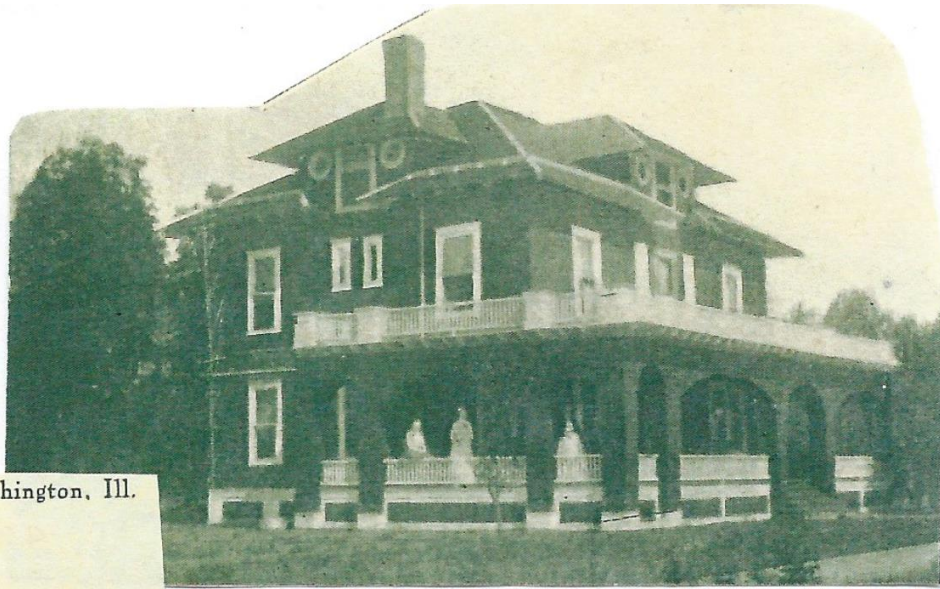

2019 – East



West



South



North

