

BELVEDERE CLUB 2019 ARCHITECTURAL INVENTORY



Site: 37

Historic Name N/A

Year Built c. 1901

Architectural Style Prairie

The shallow hip roof with exposed rafter tails and rectangular massing of this two-story cottage are indicative of the Prairie style as is the narrow clapboard siding on the first floor and shingle siding on the second floor. The full width front porch which wraps around the south side is original, although the side portion has been enclosed. The Doric columns on shingle knee walls at the front porch are original. A square window originally between the two second floor bays has been removed.

Significant Features

- Shallow pitch hip roof with exposed rafter tails and rectangular two-story massing.
- Doric porch columns supported by shingle knee walls with railing in between.
- Large diamond pattern in windows.
- Two projecting bays at second floor.

Condition

The cottage is in good repair no issues are apparent.

ADDITIONAL PHOTOS

1916

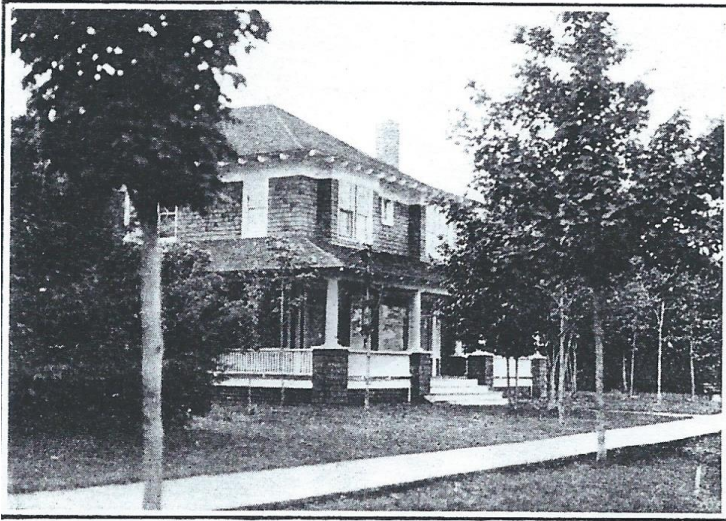

Cottage of
Mrs. Mary R. Rockwell, Chicago, Ill. 1916

2019 – East



North and west



West

