

BELVEDERE CLUB 2019 ARCHITECTURAL INVENTORY



Site: 21 **Historic Name** N/A

Year Built c. 1900

Architectural Style Prairie style

The two-story cottage has wide clapboard siding at the first floor and shingle siding at the second floor, a common treatment in the Prairie style. Originally the first floor had narrow clapboard siding. The porch has been reconstructed, eliminating the solid shingle sided knee walls and wide Doric pillars and increasing the slope so it intersects higher on the wall. The window opening locations at the second floor at the south side have also been altered. The two-story porch on the south side has been enclosed at the first floor and altered. The windows have been replaced but replicate the original multi-pane upper sash.

Significant Features

- Shingle siding.
- Shallow slope hipped roof with exposed rafter tails.
- Shingle siding at second floor.

Condition

The cottage is in good repair no issues are apparent.

ADDITIONAL PHOTOS

1907 and unknown date

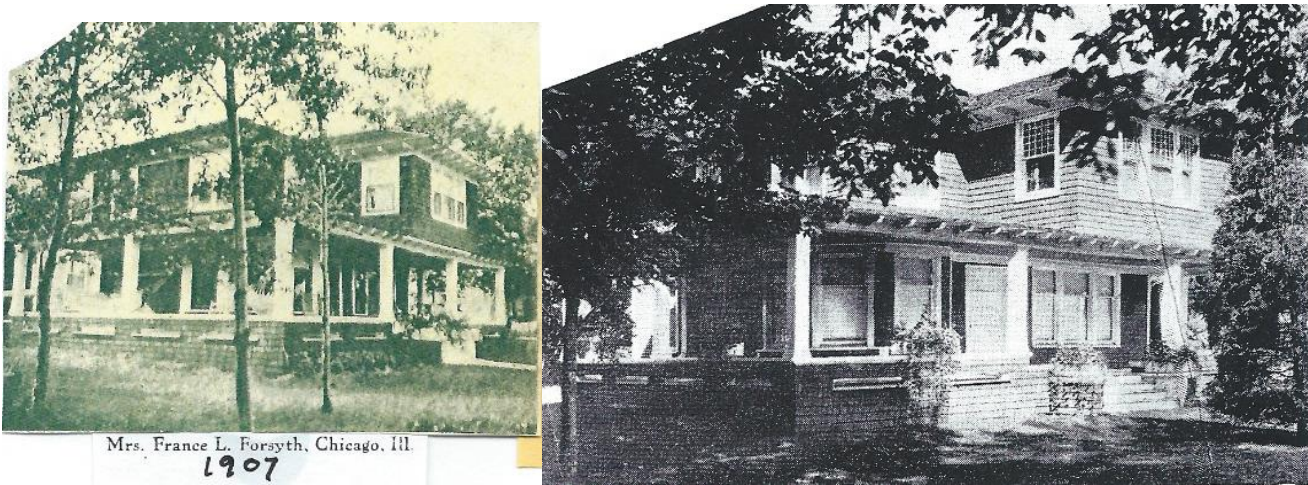

2009



2019 –East and south



West



North and west

